



Immunobullous Diseases: Paraneoplastic Pemphigus (PNP)

© 2019 MCR | slide 1



Presenter:

Julia Lehman, M.D.

Associate Professor of Dermatology and
Laboratory Medicine and Pathology

*Department of Dermatology
Mayo Clinic, Rochester, Minnesota*



© 2019 MCR | slide 2

Disclosures

- None

Paraneoplastic Pemphigus (PNP) aka Paraneoplastic Autoimmune Multiorgan Syndrome (PAMS)

- Rare, serious autoimmune blistering disease associated with an underlying malignancy
- Erosive changes of the oral mucosa and polymorphous skin lesions

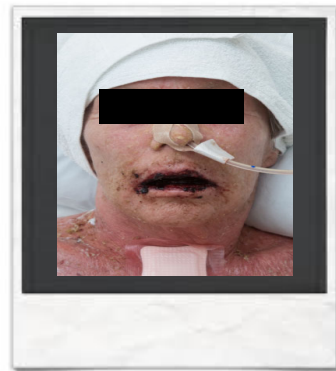

Associated malignancies:

- Adults: Non-Hodgkin lymphoma, chronic lymphocytic leukemia, Hodgkin lymphoma, others
- Children: Castleman disease

Clinical complications of PNP/PAMS:

- Malignancy-related
- Infection
- Bronchiolitis obliterans

Laboratory Detection of PNP/PAMS

- Tissue-based and serum-based testing

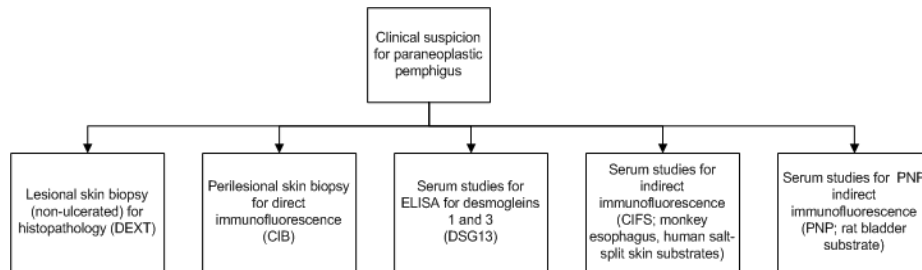

Histopathologic Findings:

- Acantholysis (66%)
- Keratinocyte necrosis (45%)
- Lichenoid infiltrate (45%)
- Subepidermal separation (23%)

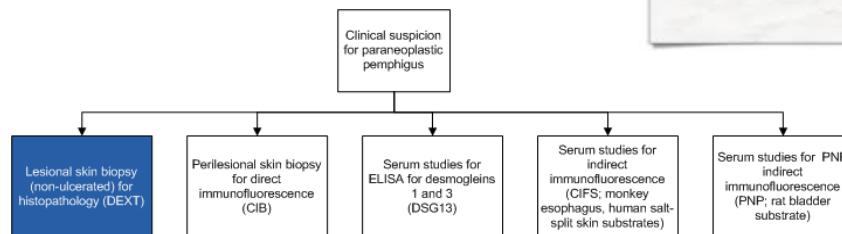
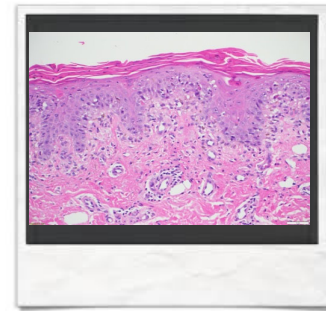

ELISA

- Sensitivity:
 - Desmoglein 1: 40%
 - Desmoglein 3: 71%

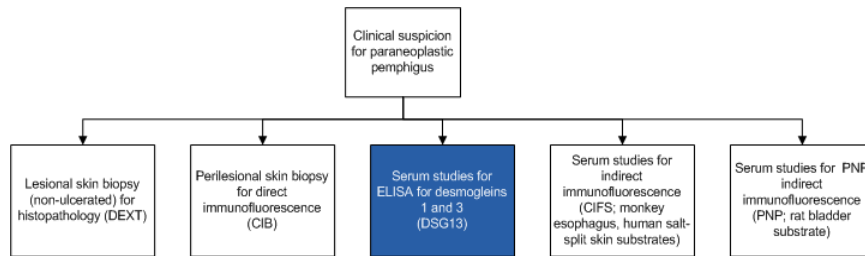

Direct Immunofluorescence Findings:

- Intercellular deposition of IgG and/or C3 (79%)
- Linear deposition (31%)

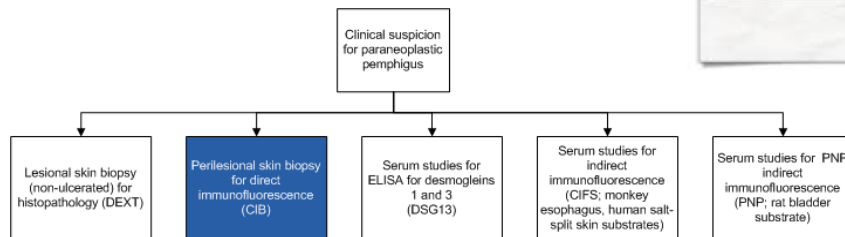
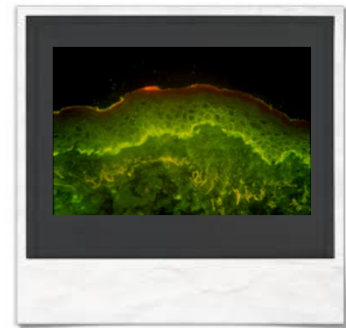

Indirect Immunofluorescence Findings:

- Intercellular deposition (75%)
- Intercellular and linear

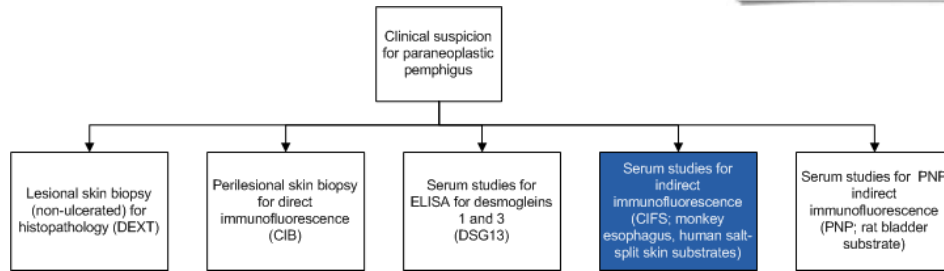

Indirect Immunofluorescence Findings (Rat Bladder):

- Intercell

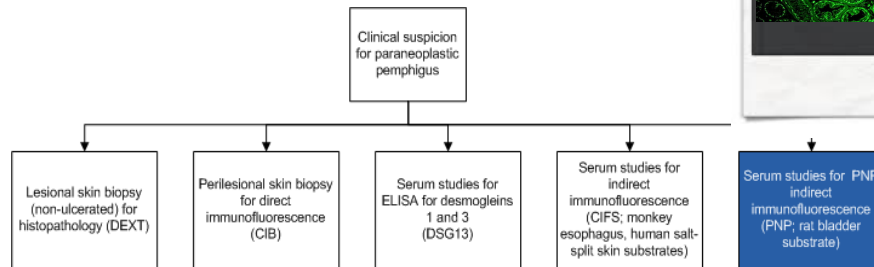
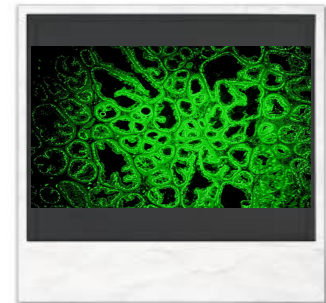

Clinico-immuno-pathologic correlation

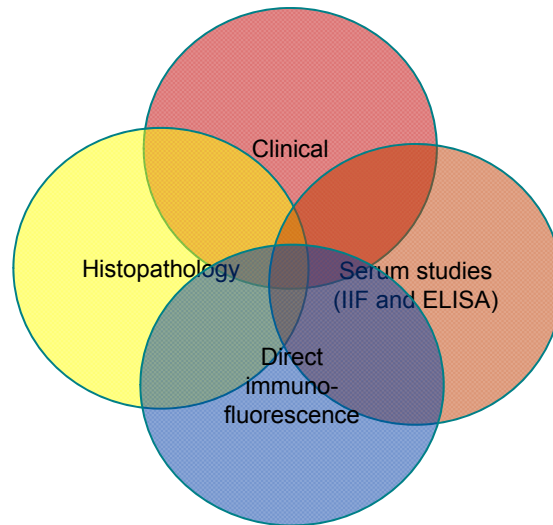

Hot Topics - PNP

- New Immunobullous Disease-Related Hot Topics coming soon!



Thank You